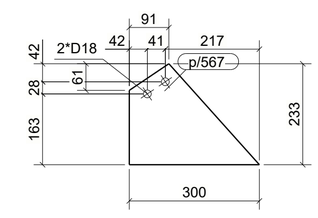


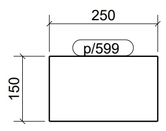


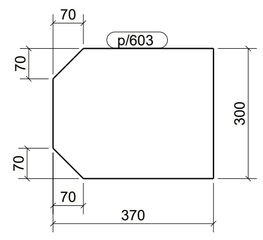


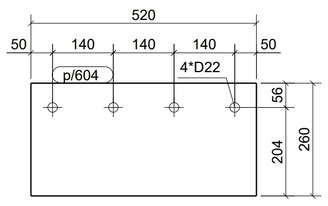


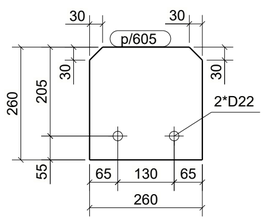


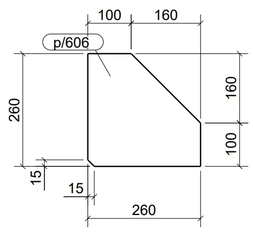


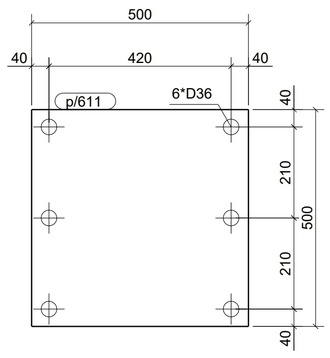


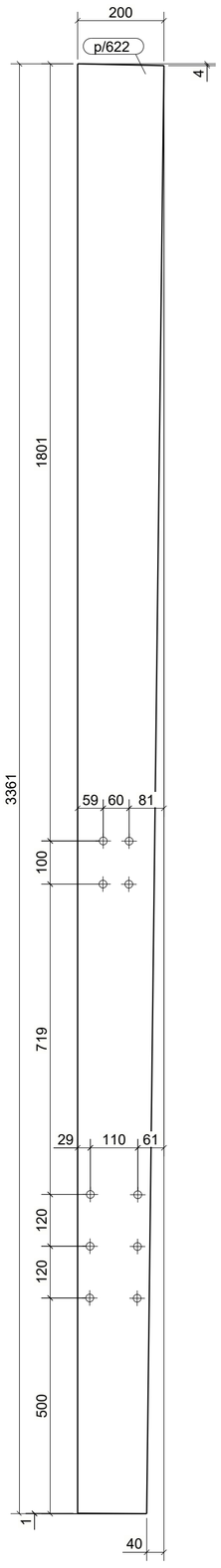


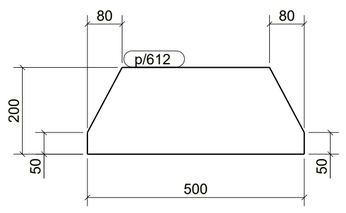


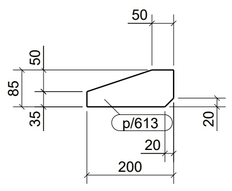


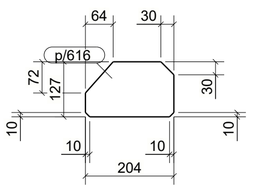


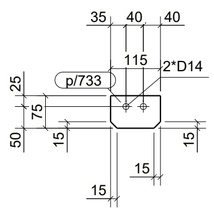


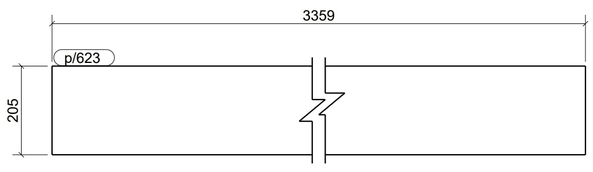


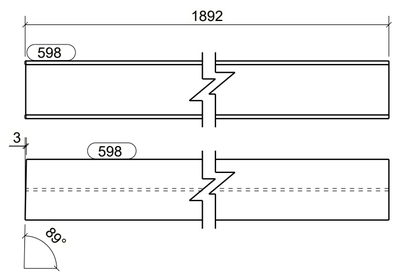


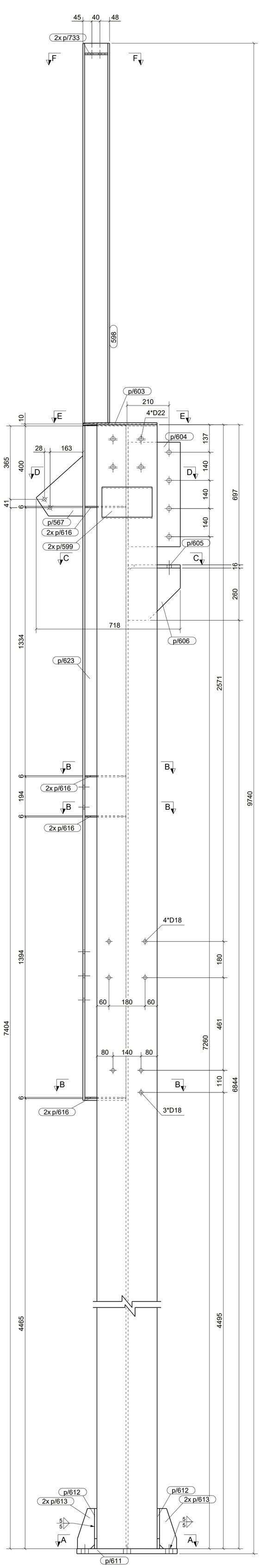


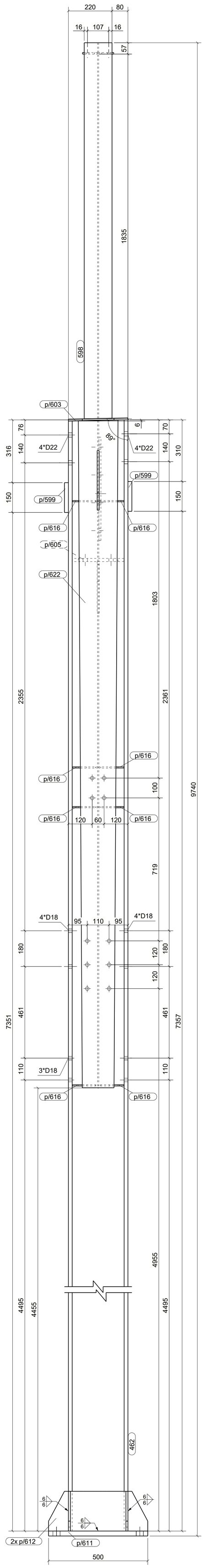


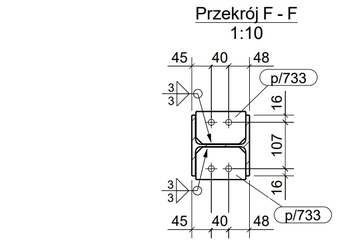


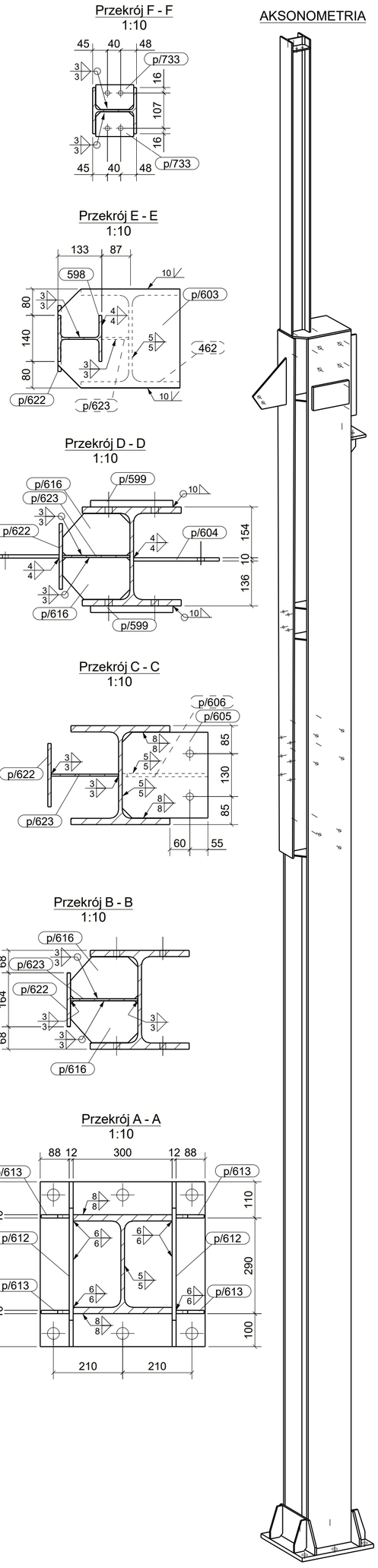





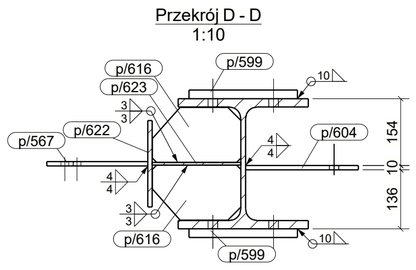











UWAGI:
1. KLASA KONSTRUKCJI STALOWEJ:
EXC2 WG PN-EN-1090-1 + A1 2012 / Ap1:2014-09 -
2. POZIOM JAKOŚCI POŁĄCZEŃ SPAWANYCH: C WG PN-EN 25817
3. KONSTRUKCJĘ ZABEZPIECZYĆ ANTYKOROZYJNIE PRZEZ MALOWANIE ZESTAWEM FARB JEDNEGO PRODUCENTA PRZYJMUJĄC KAT. KOROZYJNOŚCI C2. POWIERZCHNIE OCZYŚCIĆ DO STOPNIA Sa2.5 wg PN-ISO 8501-02.
4. KOLOR WG WYTYCZNYCH INWESTORA

WYKAZ ELEMENTÓW ZESPOŁU

Zespół: S/504

Ciężar (kg): 11***
Długość (mm): 9740
Ilość: 1

| Element | Profil | Materiał | Ilość | Długość (mm) | Ciężar brutto (kg) |
|---|---|---|---|---|---|
| 462 | HEB300 | S355JR | 1 | 7817 | 914.3 |
| 598 | HEA140 | S235JR | 1 | 1892 | 46.6 |
| p/567 | PL10*232.9 | S235JR | 1 | 300 | 3.4 |
| p/599 | BL20*150 | S235JR | 2 | 250 | 11.8 |
| p/603 | BL10*300.1 | S235JR | 1 | 370 | 8.3 |
| p/604 | BL10*260 | S235JR | 1 | 520 | 10.6 |
| p/605 | BL16*260 | S235JR | 1 | 260 | 8.4 |
| p/606 | BL10*260 | S235JR | 1 | 260 | 4.3 |
| p/611 | BL25*500 | S235JR | 1 | 500 | 49.1 |
| p/612 | BL12*200 | S235JR | 2 | 500 | 16.6 |
| p/613 | BL10*85 | S235JR | 4 | 200 | 4.1 |
| p/616 | BL6*127 | S235JR | 8 | 204 | 8.7 |
| p/622 | BL10*200 | S235JR | 1 | 3361 | 47.4 |
| p/623 | BL6*204.5 | S235JR | 1 | 3359 | 32.4 |
| p/733 | BL8*75 | S235JR | 2 | 115 | 1.1 |

KOPIOWANIE BEZ PISEMNEJ ZGODY AUTORA ZABRONIONE PRAWA AUTORSKIE ZASTRZEŻONE

PRACOWNIA PROJEKTOWANIA
I USŁUG INWESTYCYJNYCH ALFA
Spółka z o.o. Spółka komandytowa
59-220 LEGNICA, ul. ŁOKIETKA 18
+48 76 8525671 www.ppalfa.pl pracownia@ppalfa.pl
ALFA PRACOWNIA

OBIEKT:

**PRZEBUDOWA BUDYNKU HANDLOWEGO**
**BIELSKO BIAŁA**
**UL. WARSZAWSKA 180**

| IMIĘ I NAZWISKO: | PODPIS: |
|---|---|
| PROJEKTANT: **mgr inż. Daniel Mikutaniec** uprawnienia budowlane do projektowania bez ograniczeń w specjalności konstrukcyjno - budowlanej nr 198/DOŚ/12 | |
| OPRACOWUJĄCY: | |
| OPRACOWUJĄCY: | |

| NAZWA RYSUNKU | BRANŻA |
|---|---|
| SŁUP S-3 | KONSTRUKCJA |

| ID PROJEKTU | STADIUM | DATA | SKALA | NR RYS |
|---|---|---|---|---|
| V-23 | PW | | 1:10 1:20 | 0/003 |

| NAZWA PLIKU | ID REWIZJI |
|---|---|
| V-23_PW_0_SŁUP S-3-003 | - |

Tekla Structures